VISIT…

LANZAROTE Caliente.COM

Carry On My Wayward Son

из репертуара группы "Канзас"

Обр. В. Кеер

Moderato

Vocals

Car- ry on my way ward so -- - o- o - on,

there'll be peace when you are do -- ne.

Lay your wea - - ry head to re - - e - e - est,

don't you cry no more.

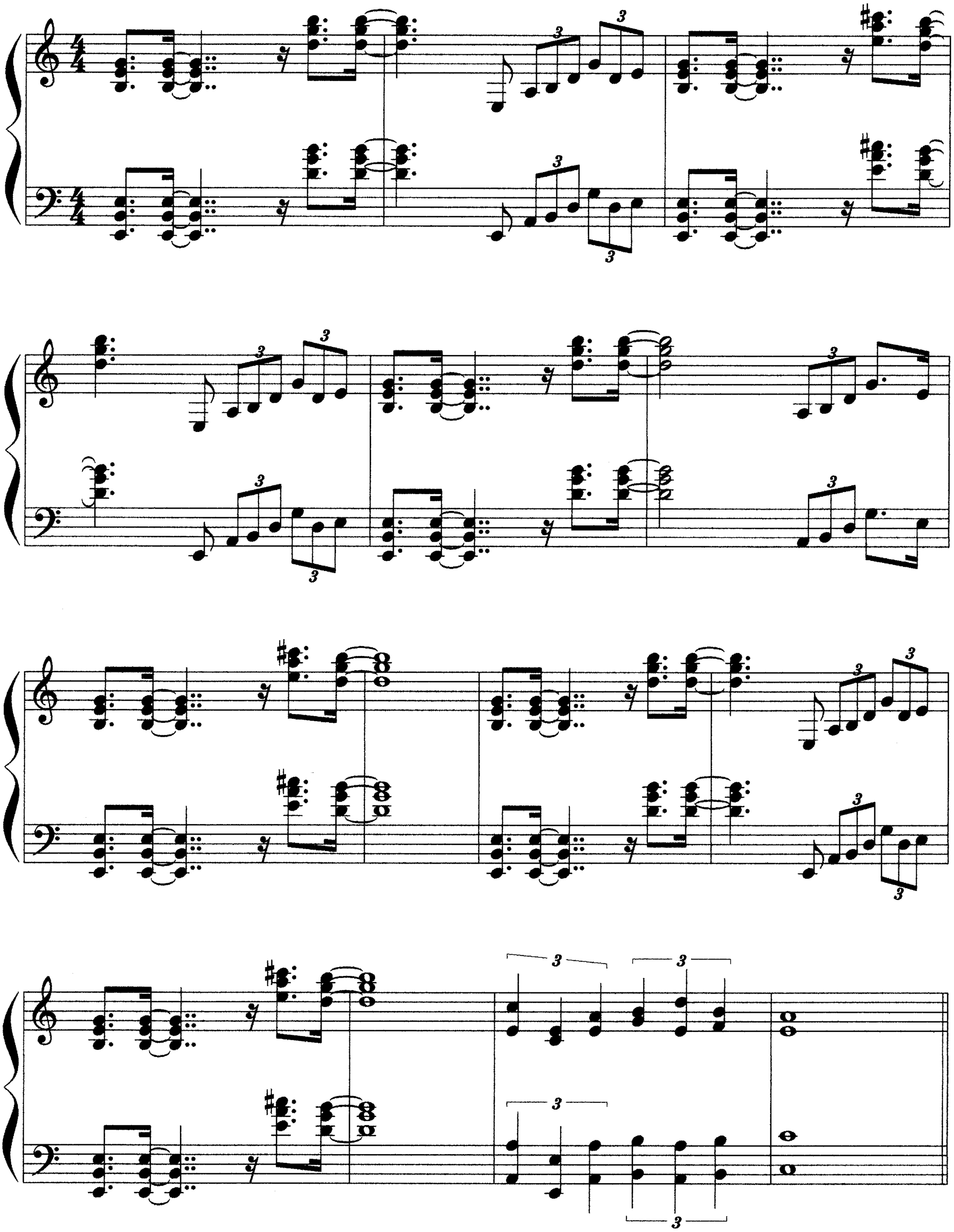

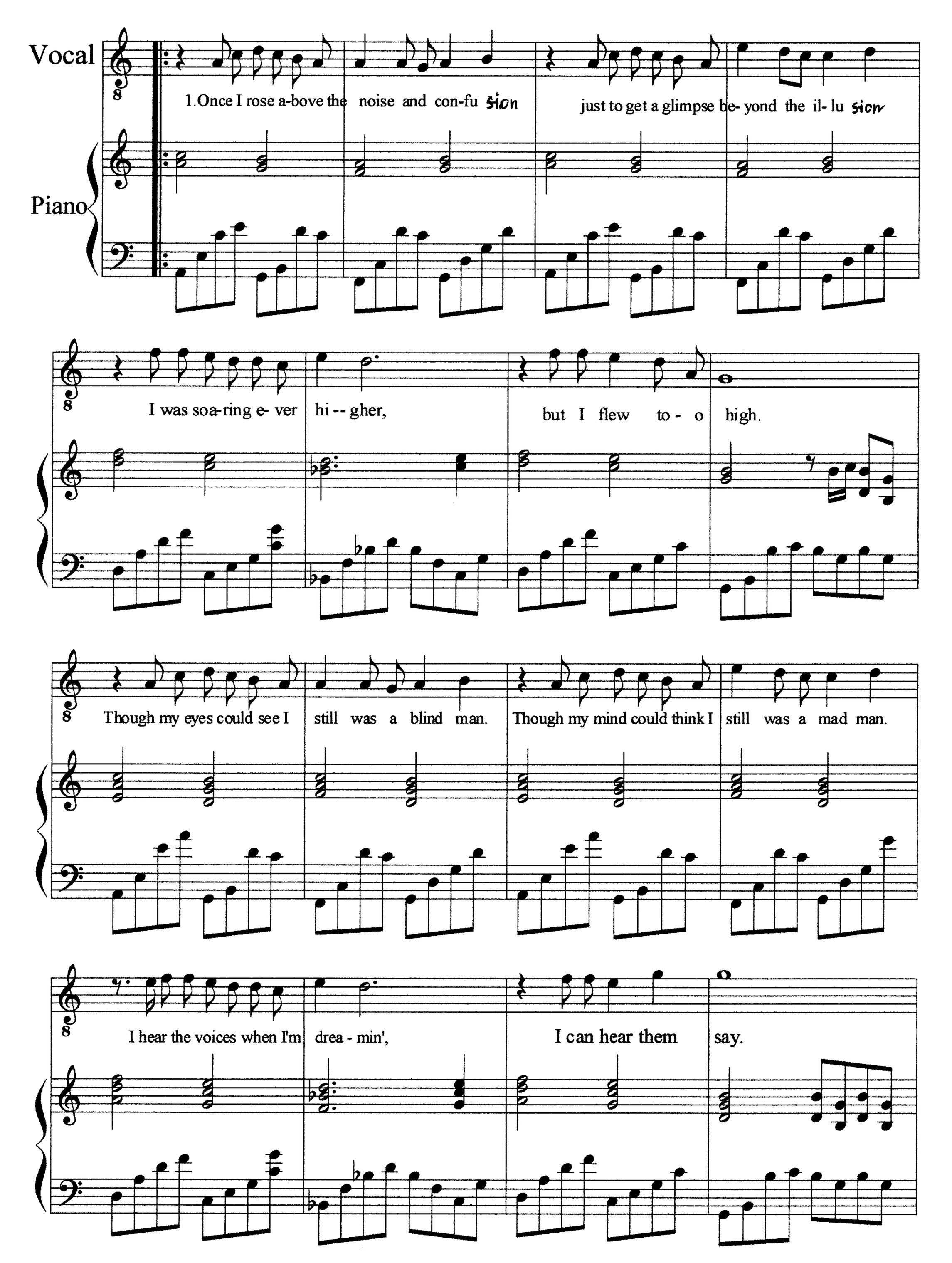
Vocal
Piano
1.Once I rose a-bove the noise and con-fu sion
just to get a glimpse be- yond the il- lu sion
I was soa-ring e- ver hi -- gher,
but I flew to - o high.
Though my eyes could see I still was a blind man.
Though my mind could think I still was a mad man.
I hear the voices when I'm drea - min',
I can hear them say.

Car-ry on my way - ward so- o - o- on, there'll be peace when you are do-ne

lay your wea-ry head to re - e - e - e- est

1.

don't you cry no

more.

2.

don't you cry no Go!

Carry On My Wayward Son Из репертуара группы "Канзас" Обр. В. Кеер Стр. 5

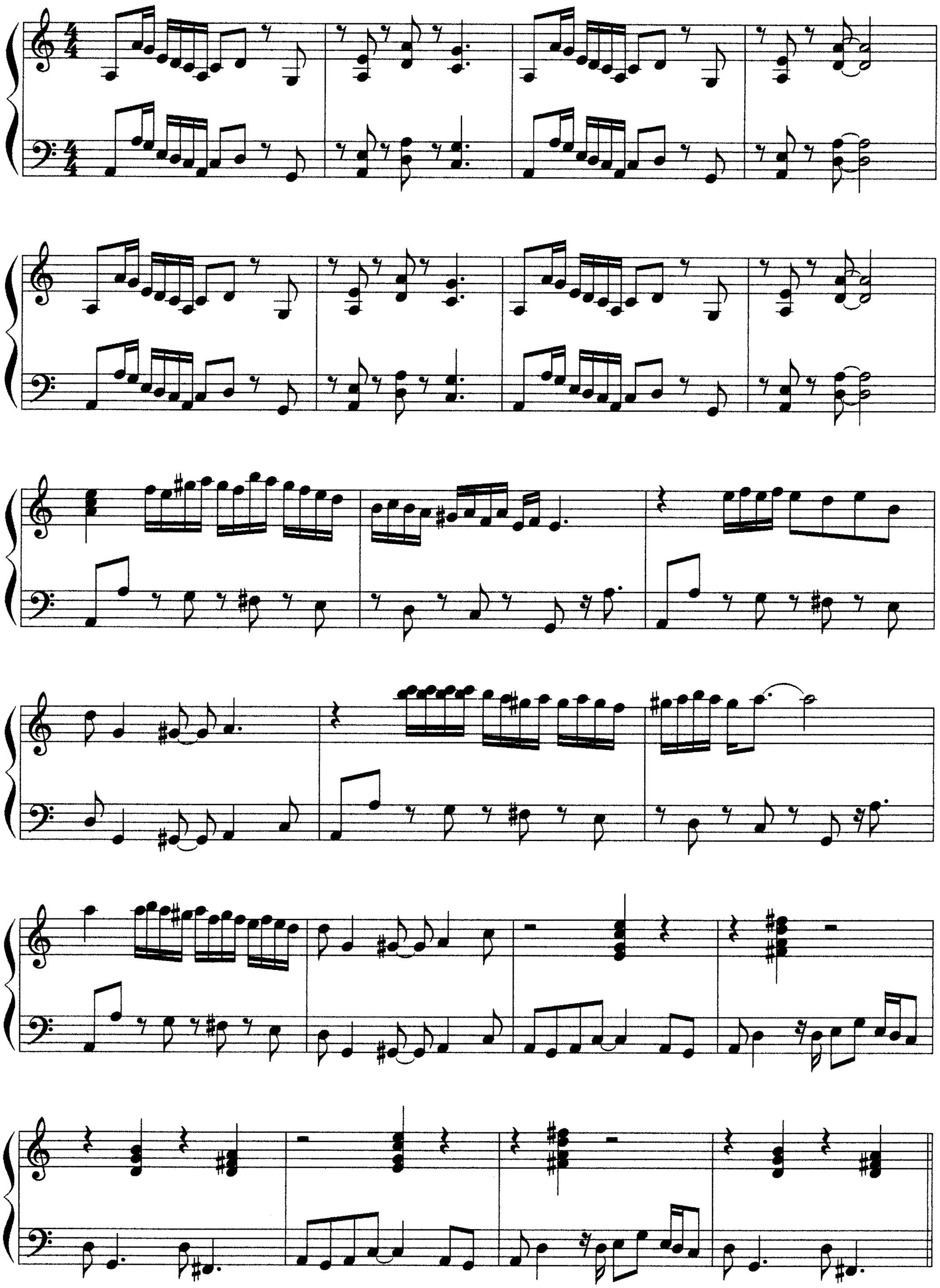

Car-ry on, you will al - ways re- mem- ber Car-ry on, no-thing e-quals the splen- dor

Now your life's no lon- ger emp -- ty Sure-ly hea-ven waits for

You. Car-ry on my way - - - ward so - o - o - o- on,

there'll be peace when you are do --ne lay your wea-ry head

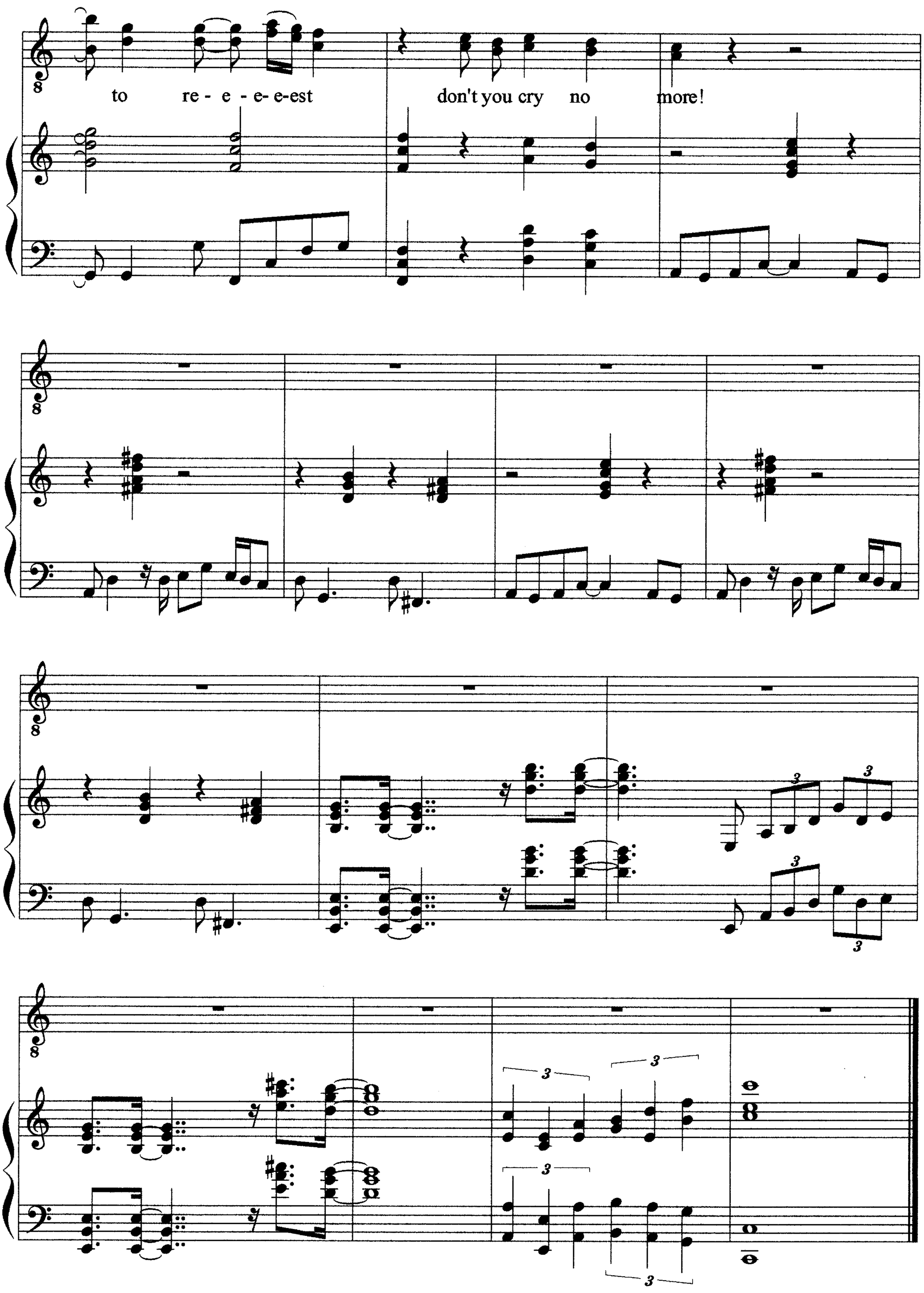
to re - e - e- e-est
don't you cry no more!